

GENERAL	
Property Description:	Erven 901, 902 & 8666, Milnerton
Physical Address:	No's 8-10 Burmeister Circle

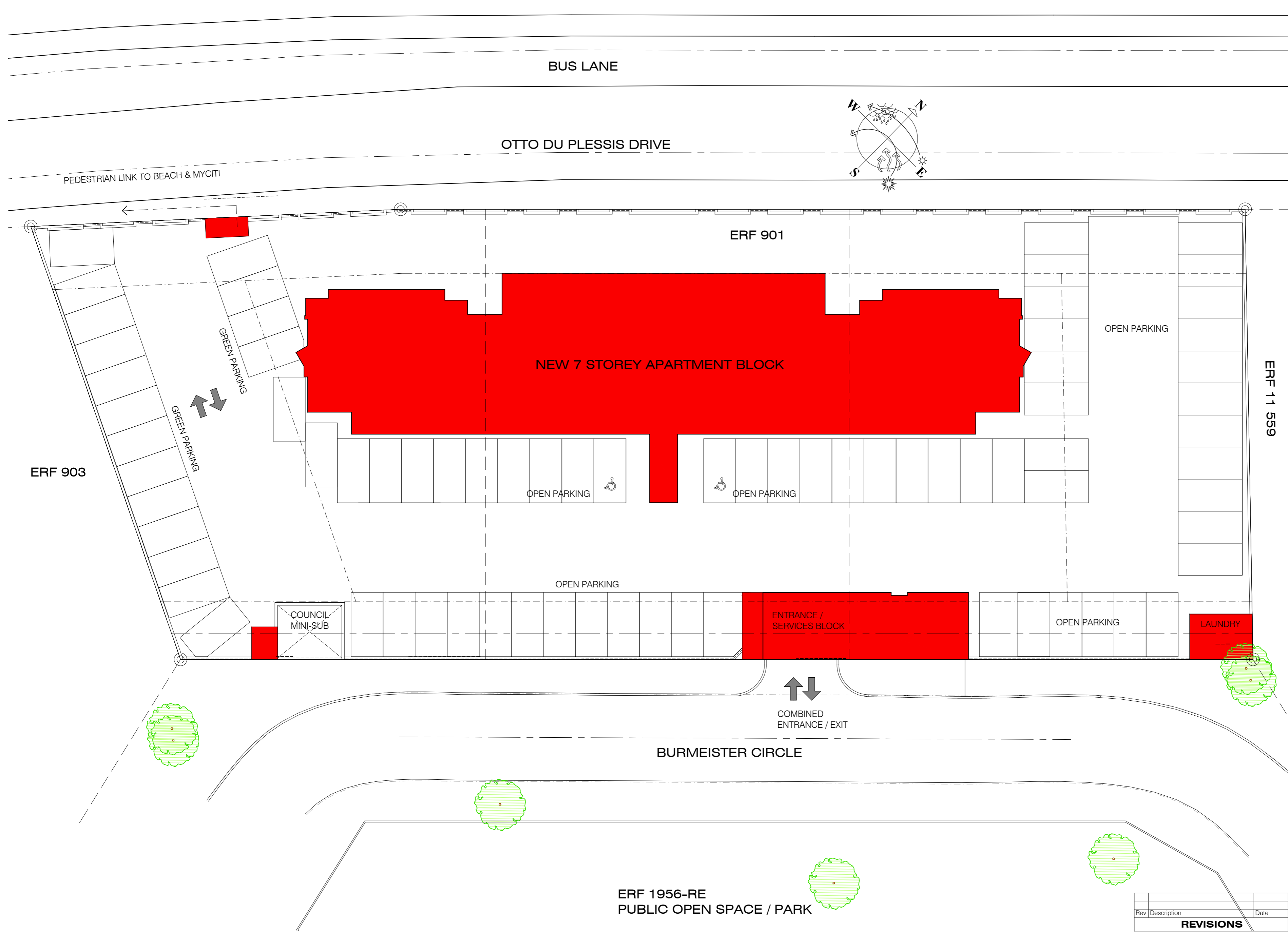

**SACAP NO: Pr Arch 20917**

All dimensions are given in millimetres, unless specified otherwise.  
 All dimensions to be checked on site before any building work commences.  
 Written dimensions take preference over scaled ones.  
 Any discrepancies to be referred to the architect before building work commences.

**HEINRICH WOLVAARDT**  
 B.ARCH (M.C.I.A.)  
 ARCHITECTS & INTERIOR DESIGNERS  
 STUDIO S3 - 155 LOOP STREET - CAPE TOWN 8001  
 TEL :021- 42 33688 - FAX :086 - 514 5530  
 e-mail : heinwolvardt@mweb.co.za

PROJECT  
 Burmeister on Park  
 New Apartments  
 Erf 39 153 Milnerton

DRAWING  
 Site Plan  
 General Layout Drawings

SCALE: 1:200 DRAWN: Dick  
 DRAWING NO. 1910-101 REV  
 DATE: 16 Nov 2020  
 INFO: FOR INFORMATION

Rev	Description	Date
<b>REVISIONS</b>		

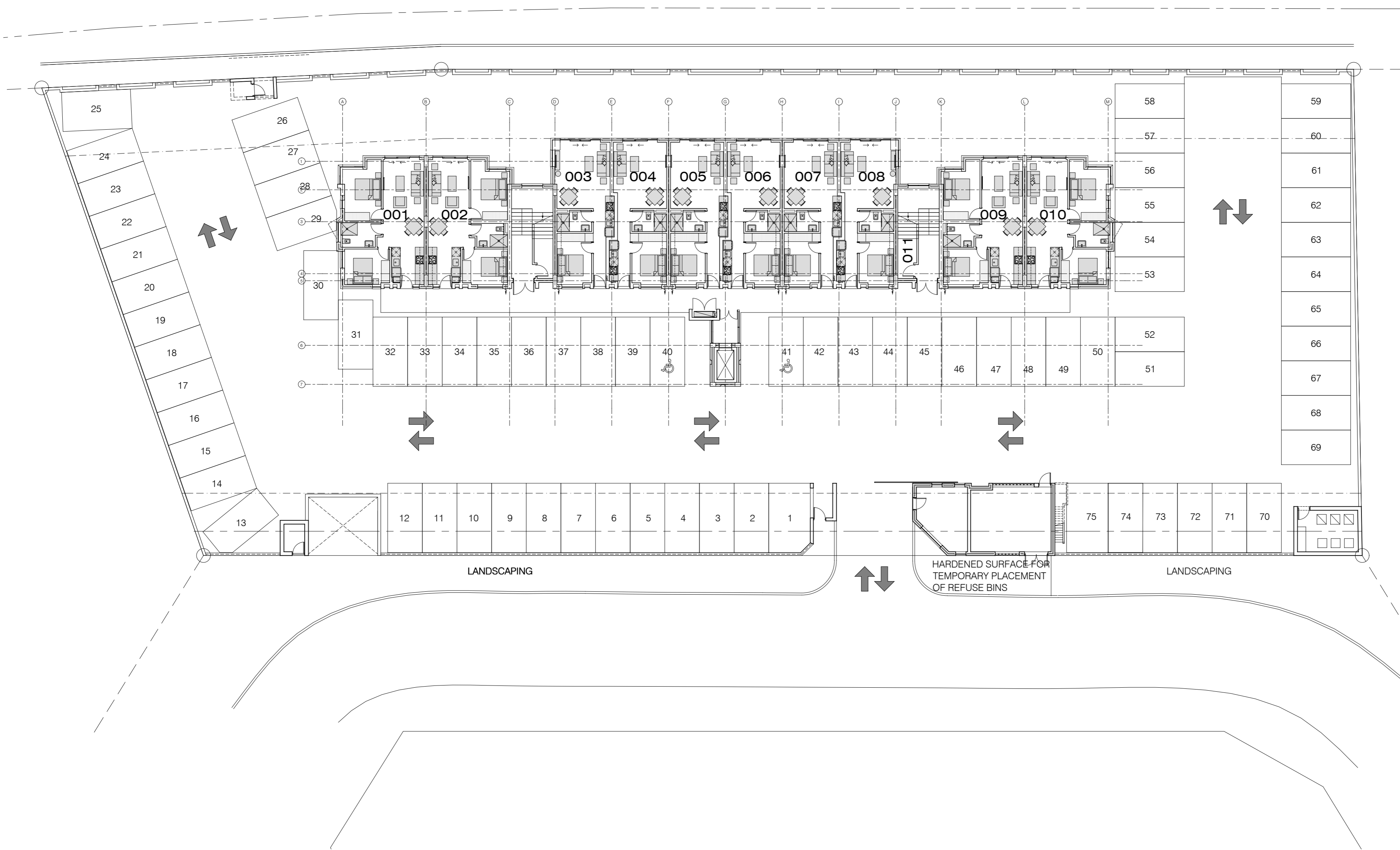

Rev	Description	Date
<b>REVISIONS</b>		

**SACAP NO: Pr Arch 20917**

All dimensions are given in millimetres, unless specified otherwise.  
 All dimensions to be checked on site before any building work commences.  
 Written dimensions take preference over scaled ones.  
 Any discrepancies to be referred to the architect before building work commences.

**HEINRICH WOLVAARDT**  
 B.ARCH (M.C.I.A.)  
 ARCHITECTS & INTERIOR DESIGNERS  
 STUDIO S3 - 155 LOOP STREET - CAPE TOWN 8001  
 TEL :021- 42 33688 - FAX :086 - 514 5530  
 e-mail : heinwolv@ardt@mweb.co.za

PROJECT  
 Burmeister on Park  
 New Apartments  
 Erf 39 153 Milnerton

DRAWING  
 Ground Storey Layout  
 General Layout Drawings

SCALE: 1:200 DRAWN: Dick  
 DRAWING NO. REV  
**1910-102**  
 DATE:  
**16 Nov 2020**  
 INFO:  
**FOR INFORMATION**

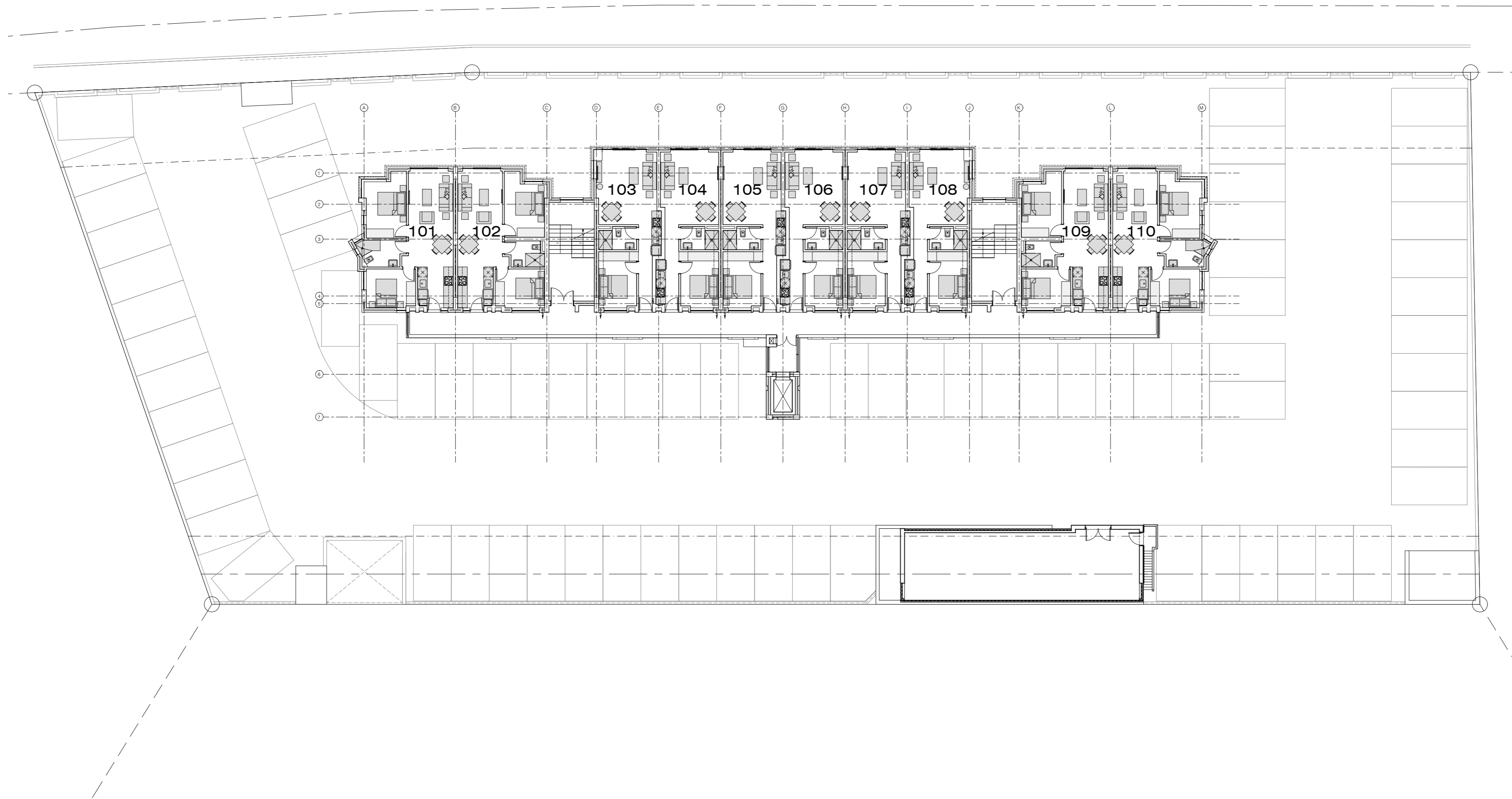

Rev	Description	Date
<b>REVISIONS</b>		

**SACAP NO: Pr Arch 20917**

All dimensions are given in millimetres, unless specified otherwise.  
 All dimensions to be checked on site before any building work commences.  
 Written dimensions take preference over scaled ones.  
 Any discrepancies to be referred to the architect before building work commences.

**HEINRICH WOLVAARDT**  
 B.ARCH (M.C.I. A.)  
 ARCHITECTS & INTERIOR DESIGNERS  
 STUDIO S3 - 155 LOOP STREET - CAPE TOWN 8001  
 TEL :021- 42 33688 - FAX :086 - 514 5530  
 e-mail : heinwolvaaardt@mweb.co.za

PROJECT  
 Burmeister on Park  
 New Apartments  
 Erf 39 153 Milnerton

DRAWING  
 1st Storey Layout  
 General Layout Drawings

SCALE: 1:200 DRAWN: Dick  
 DRAWING NO. 1910-103 REV  
 DATE: 16 Nov 2020  
 INFO: FOR INFORMATION

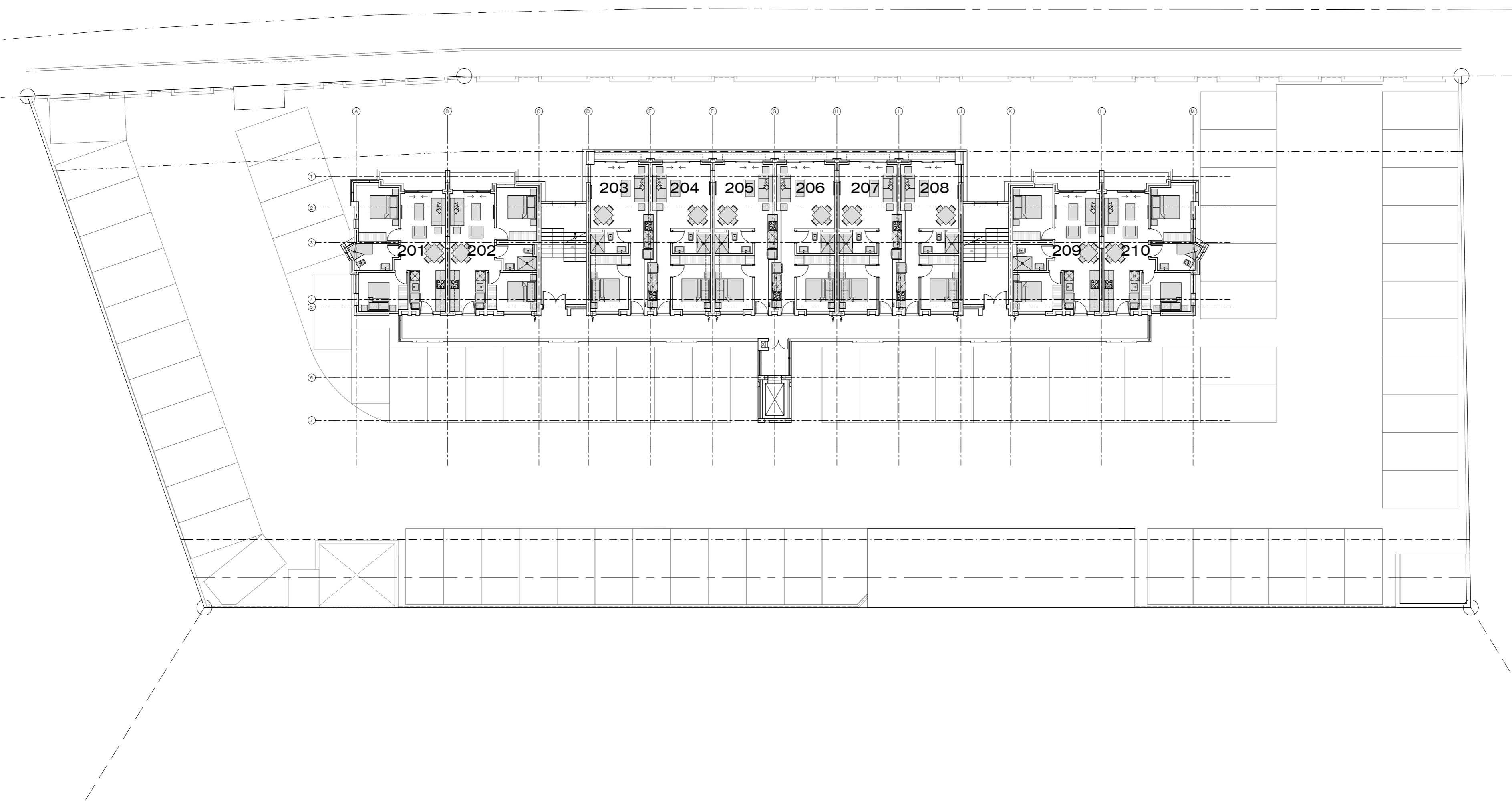

Rev	Description	Date
<b>REVISIONS</b>		

**SACAP NO: Pr Arch 20917**

All dimensions are given in millimetres, unless specified otherwise.  
 All dimensions to be checked on site before any building work commences.  
 Written dimensions take preference over scaled ones.  
 Any discrepancies to be referred to the architect before building work commences.

**HEINRICH WOLVAARDT**  
 B.ARCH (M.C.I.A.)  
 ARCHITECTS & INTERIOR DESIGNERS  
 STUDIO S3 - 155 LOOP STREET - CAPE TOWN 8001  
 TEL :021- 42 33688 - FAX :086 - 514 5530  
 e-mail : heinwolvaaardt@mweb.co.za

PROJECT  
 Burmeister on Park  
 New Apartments  
 Erf 39 153 Milnerton

DRAWING  
 2nd Storey Layout  
 General Layout Drawings

SCALE: 1:200 DRAWN: Dick  
 DRAWING NO. 1910-104 REV  
 DATE: 16 Nov 2020  
 INFO: FOR INFORMATION

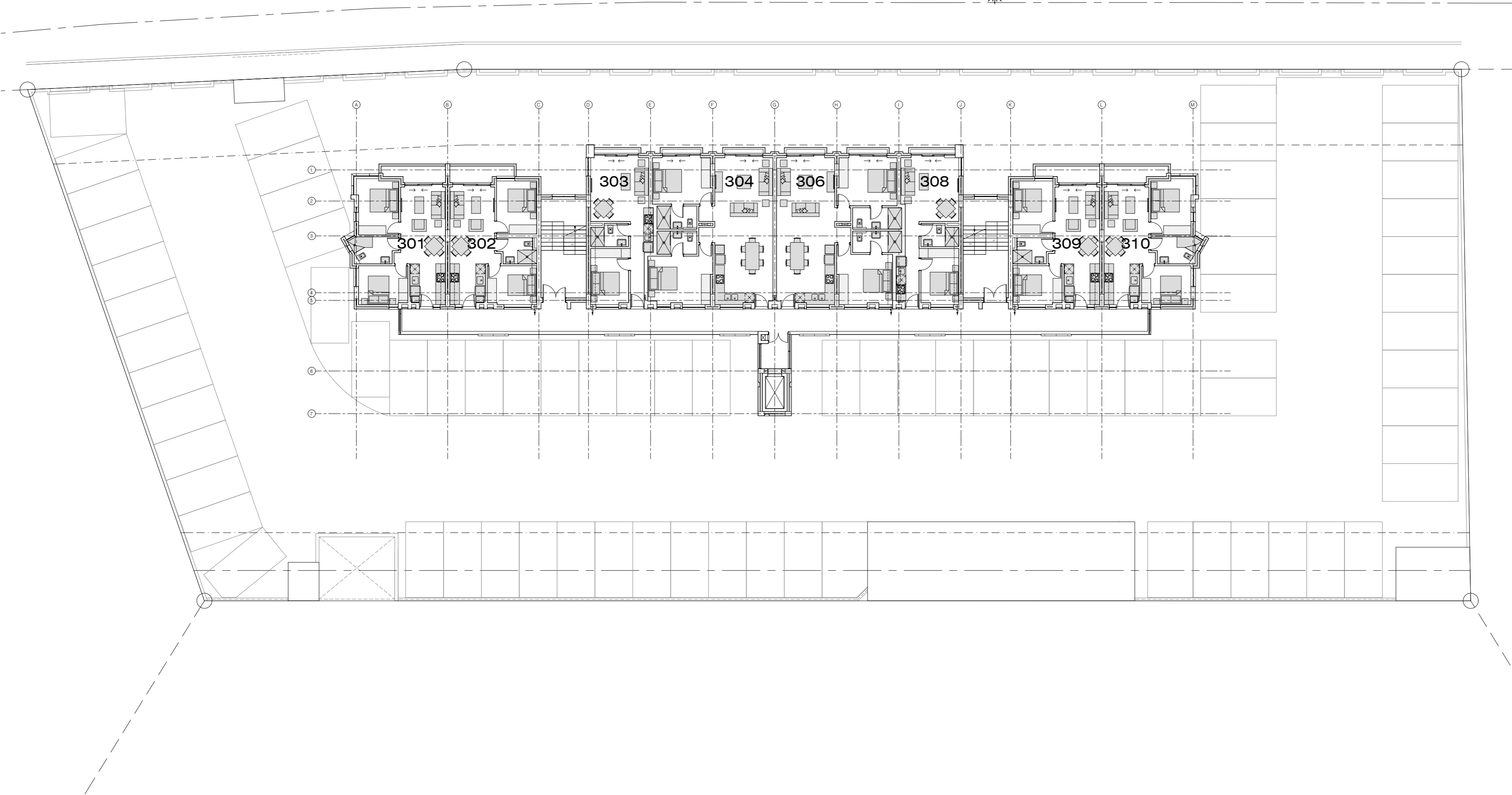

Rev	Description	Date
<b>REVISIONS</b>		

**SACAP NO: Pr Arch 20917**

All dimensions are given in millimetres, unless specified otherwise.  
 All dimensions to be checked on site before any building work commences.  
 Written dimensions take preference over scaled ones.  
 Any discrepancies to be referred to the architect before building work commences.

**HEINRICH WOLVAARDT**  
 B.ARCH (M.C.I.A.)  
 ARCHITECTS & INTERIOR DESIGNERS  
 STUDIO S3 - 155 LOOP STREET - CAPE TOWN 8001  
 TEL :021- 42 33688 - FAX :086 - 514 5530  
 e-mail : heinwolvaaardt@mweb.co.za

PROJECT  
 Burmeister on Park  
 New Apartments  
 Erf 39 153 Milnerton

DRAWING  
 3rd Storey Layout  
 General Layout Drawings

SCALE: 1:200 DRAWN: Dick  
 DRAWING NO. 1910-105 REV  
 DATE: 16 Nov 2020  
 INFO: FOR INFORMATION

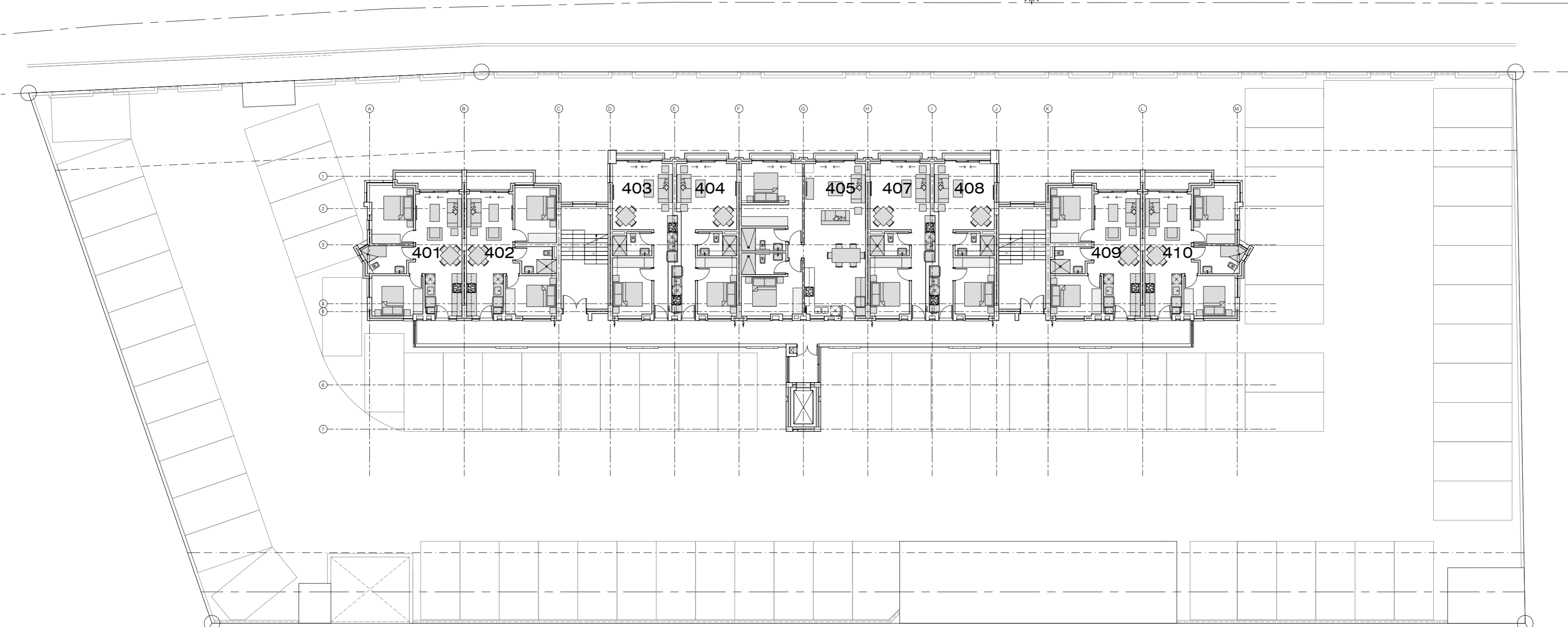

Rev	Description	Date
<b>REVISIONS</b>		

**SACAP NO: Pr Arch 20917**

All dimensions are given in millimetres, unless specified otherwise.  
 All dimensions to be checked on site before any building work commences.  
 Written dimensions take preference over scaled ones.  
 Any discrepancies to be referred to the architect before building work commences.

**HEINRICH WOLVAARDT**  
 B.ARCH (M.C.I.A.)  
 ARCHITECTS & INTERIOR DESIGNERS  
 STUDIO S3 - 155 LOOP STREET - CAPE TOWN 8001  
 TEL :021- 42 33688 - FAX :086 - 514 5530  
 e-mail : heinwolvaaardt@mweb.co.za

PROJECT  
 Burmeister on Park  
 New Apartments  
 Erf 39 153 Milnerton

DRAWING  
 4th Storey Layout  
 General Layout Drawings

SCALE: 1:200 DRAWN: Dick  
 DRAWING NO. 1910-106 REV  
 DATE: 16 Nov 2020  
 INFO: FOR INFORMATION

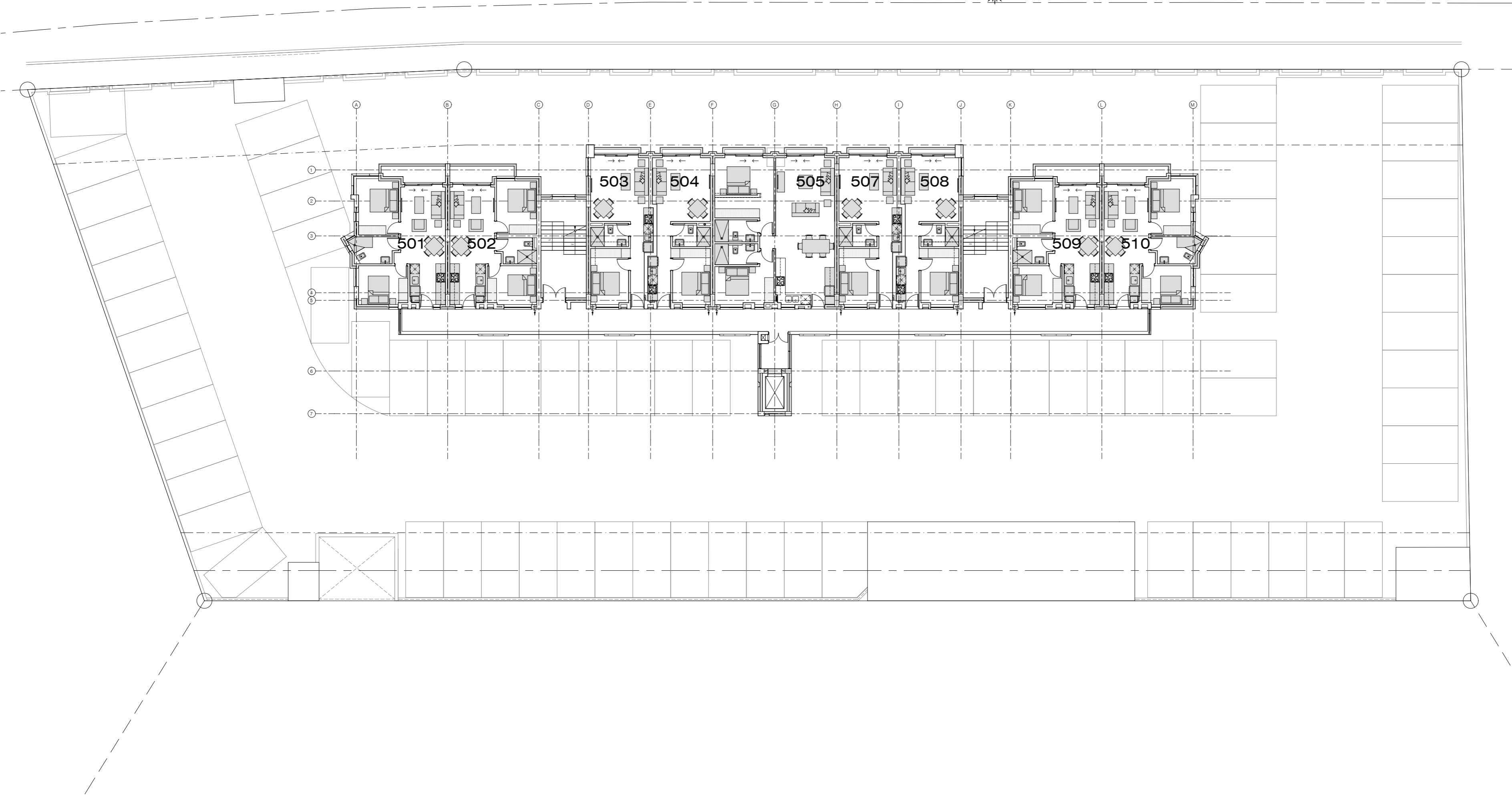

Rev	Description	Date
<b>REVISIONS</b>		

**SACAP NO: Pr Arch 20917**

All dimensions are given in millimetres, unless specified otherwise.  
 All dimensions to be checked on site before any building work commences.  
 Written dimensions take preference over scaled ones.  
 Any discrepancies to be referred to the architect before building work commences.

**HEINRICH WOLVAARDT**  
 B.ARCH (M.C.I.A.)  
 ARCHITECTS & INTERIOR DESIGNERS  
 STUDIO S3 - 155 LOOP STREET - CAPE TOWN 8001  
 TEL :021- 42 33688 - FAX :086 - 514 5530  
 e-mail : heinwolvaaardt@mweb.co.za

PROJECT  
 Burmeister on Park  
 New Apartments  
 Erf 39 153 Milnerton

DRAWING  
 5th Storey Layout  
 General Layout Drawings

SCALE: 1:200 DRAWN: Dick  
 DRAWING NO. REV  
 1910-107  
 DATE:  
 16 Nov 2020  
 INFO:  
**FOR INFORMATION**

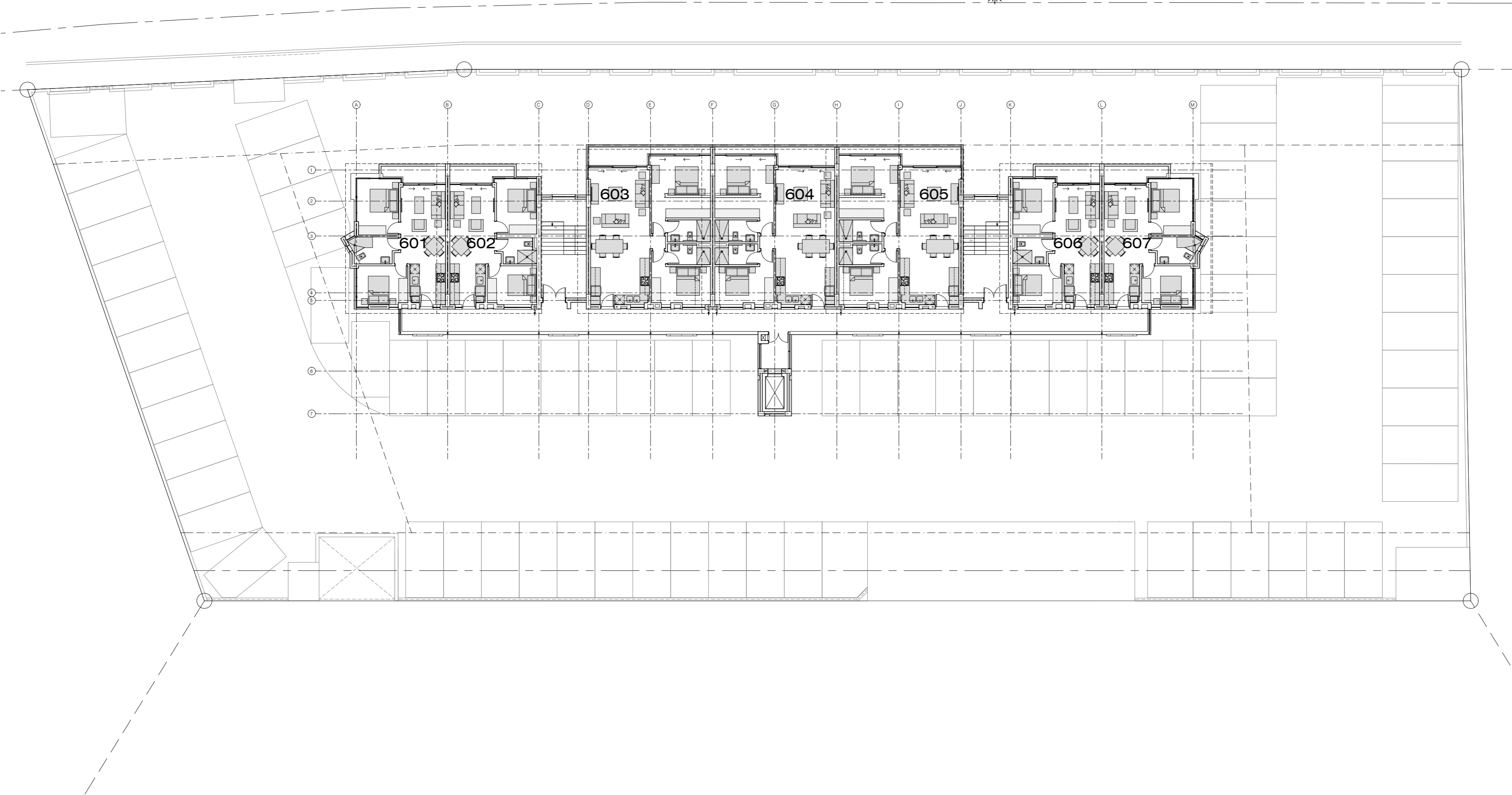

Rev	Description	Date
<b>REVISIONS</b>		

**SACAP NO: Pr Arch 20917**

All dimensions are given in millimetres, unless specified otherwise.  
 All dimensions to be checked on site before any building work commences.  
 Written dimensions take preference over scaled ones.  
 Any discrepancies to be referred to the architect before building work commences.

**HEINRICH WOLVAARDT**  
 B.ARCH (M.C.I.A.)  
 ARCHITECTS & INTERIOR DESIGNERS  
 STUDIO S3 - 155 LOOP STREET - CAPE TOWN 8001  
 TEL :021- 42 33688 - FAX :086 - 514 5530  
 e-mail : heinwolvaaardt@mweb.co.za

PROJECT  
 Burmeister on Park  
 New Apartments  
 Erf 39 153 Milnerton

DRAWING  
 6th Storey Layout  
 General Layout Drawings

SCALE: 1:200 DRAWN: Dick  
 DRAWING NO. 1910-108 REV  
 DATE: 16 Nov 2020  
 INFO: FOR INFORMATION